



THIS COPY HAS BEEN MADE BY OR WITH THE AUTHORITY OF RYedale DISTRICT COUNCIL PURSUANT TO SECTION 40 OF THE COPYRIGHT DESIGNS AND PATENTS ACT 2008, UNLESS THAT ACT PROVIDES A RELEVANT EXCEPTION TO COPYRIGHT. THE COPY MUST NOT BE COPIED WITHOUT THE PRIOR PERMISSION OF THE COPYRIGHT OWNER.

REVISED PLAN

Date 31/05/2018

Detail 001 - Window Surround

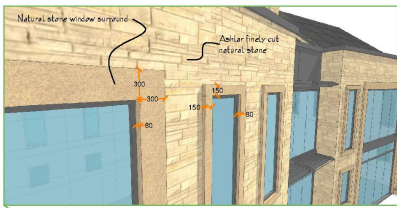

Detail 002 - Parapet

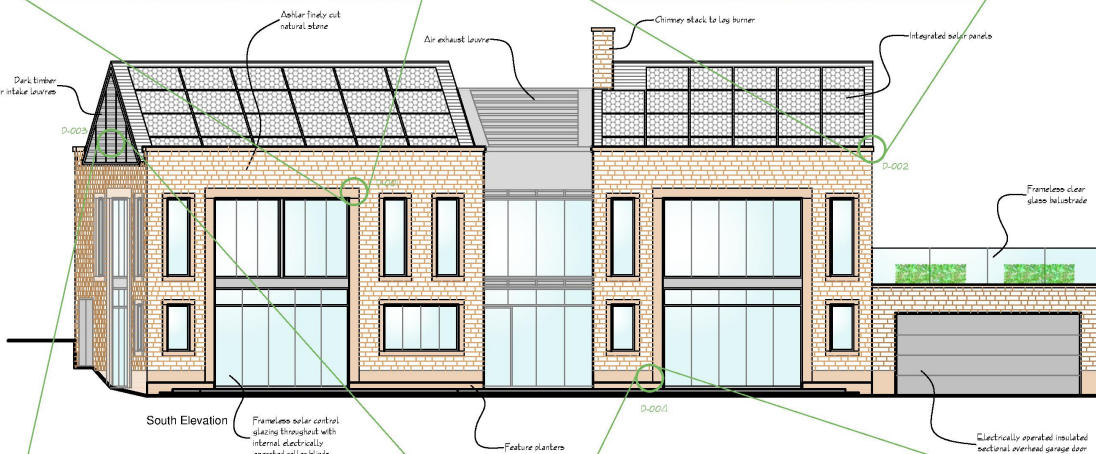
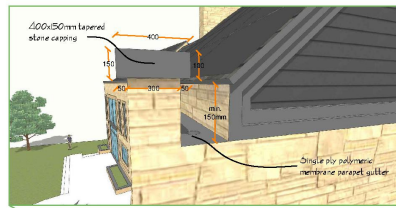

Detail 003 - Timber Louvre

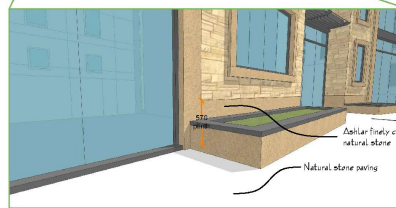

Detail 004 - Plinth

Mr & Mrs I Brisby

New House

Musley Bank House
Malton
YO17 6TD

South Elevation

Scale
1:100 @ A3

Date
April 2018

Project
17.2192-16

turton ASSOCIATES

17.2192-16 (17.2192-16) R15
to: Mr & Mrs I Brisby
17.2192-16

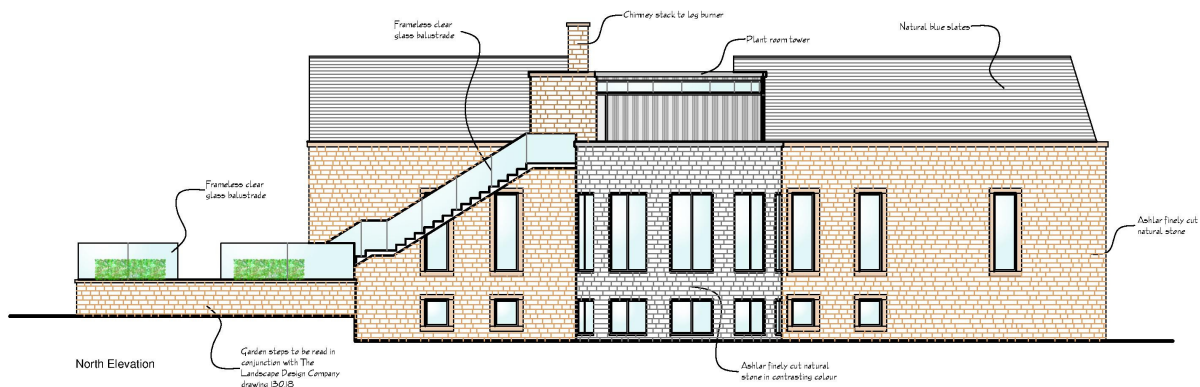

North Elevation

Garden steps to be read in conjunction with The Landscape Design Company drawing 1301B

Ashlar finely cut natural stone in contrasting colour

NO.	DESCRIPTION	DATE
1	17.2192-17	17/05/2018

Mr & Mrs I Brisby

New House

Musley Bank House
Malton
YO17 6TD

Date 31/05/2018

REVISED PLAN

THIS COPY HAS BEEN MADE BY OR WITH THE AUTHORITY OF RYEDALE DISTRICT COUNCIL PURSUANT TO SECTION 47 OF THE COPYRIGHT DESIGNS AND PATENTS ACT 1988. UNLESS THAT ACT PROVIDES A RELEVANT EXCEPTION TO COPYRIGHT, THE COPY MUST NOT BE COPIED WITHOUT THE PRIOR PERMISSION OF THE COPYRIGHT OWNER.

North Elevation

1:100 @ A3

April 2018

17.2192-17

A

turton ASSOCIATES

17.2192-17
17/05/2018
17.2192-17

